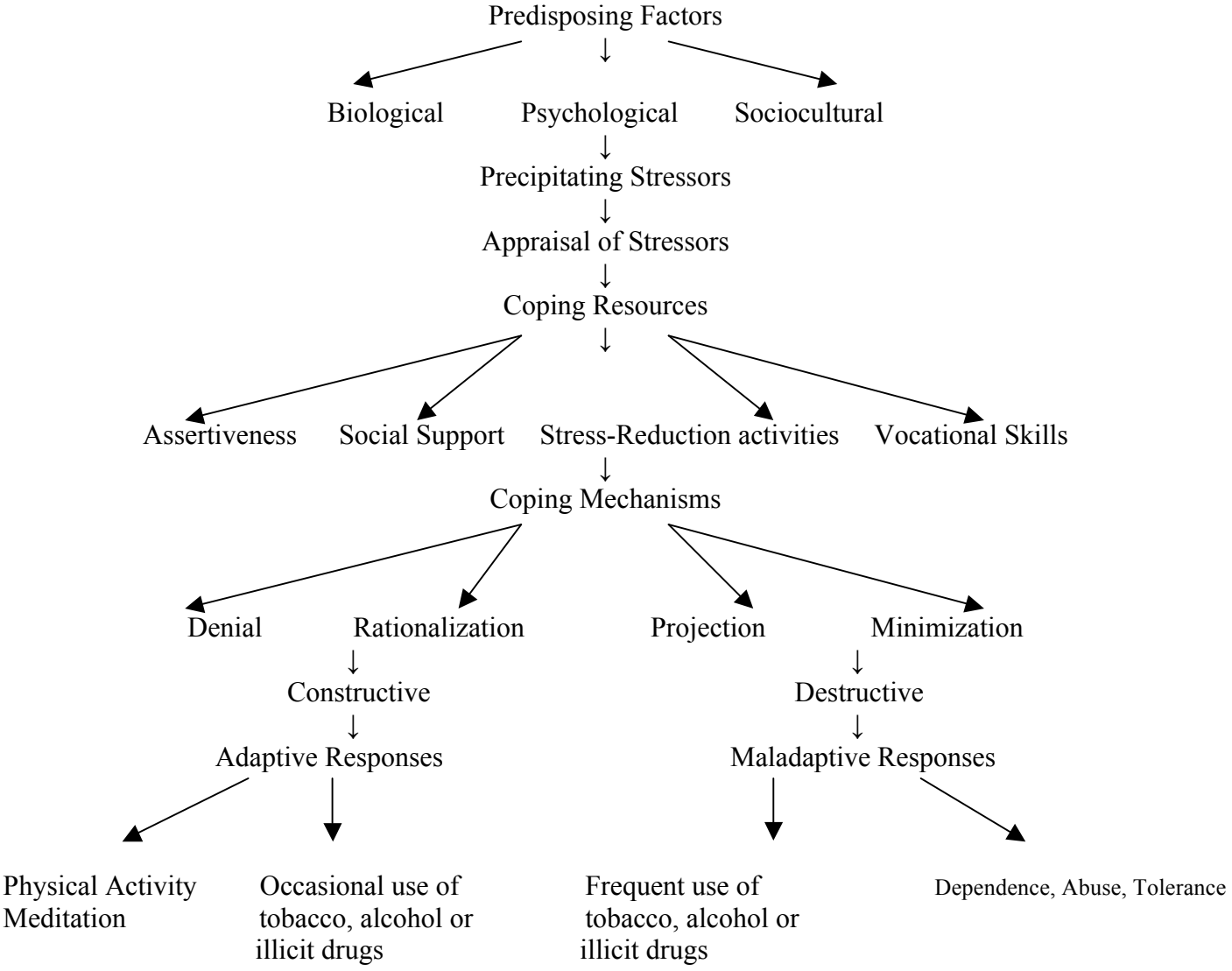Stress adaptation in substance abuse.